

# Alto 1 I SHOULD CARE Arr by Phil

(Alto-1)

E

F

sfz

G

(Alto 1)

**H** Ens.

Alto 2

I SHOULD CARE

Acc. by  
Alto

(C) SOLO

(Alto 2)

##) G#D, C#A, | E#A, A#A, | D#A, ... | G#D, C#A, |

D

##) F#A#A, ... | C#A#A, ... | B#A, E#A, || B#A, E#A, |

##) C#A#A, F#A#A, | B#A, B#A, | A#A, ... | C#D, ... | F#A#A, ... |

##) B#A#A, ... | G#A#A, ... | A#A, ... | C#D, G#A#A, | F#A#A, ... |

END

##) B#A#A, ... | B#A#A, ... | E#A#A, ... | A#G#A, ... | ... |

E (Emb.)  

F  

(Alto-2)

Five empty musical staves, each consisting of five horizontal lines, arranged vertically below the first three staves.

( Tempo 2 )

**E** *Exp.*  
*SS*

**F** *SP*

**G**

V.S.

**H** Ens.

(Tempo 1)

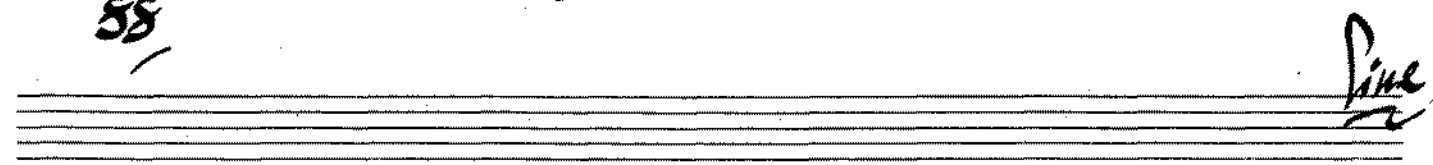
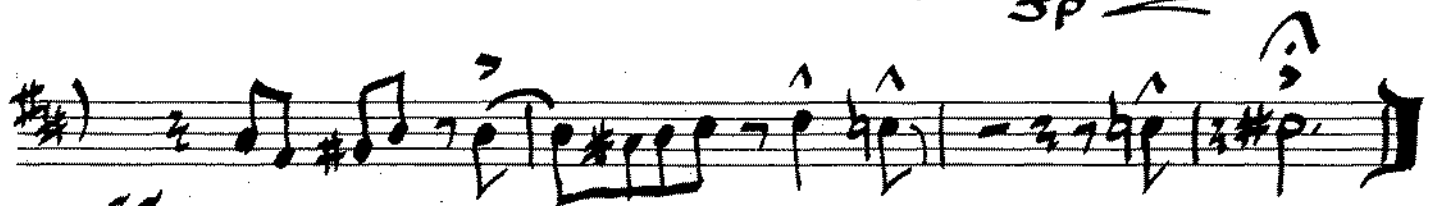
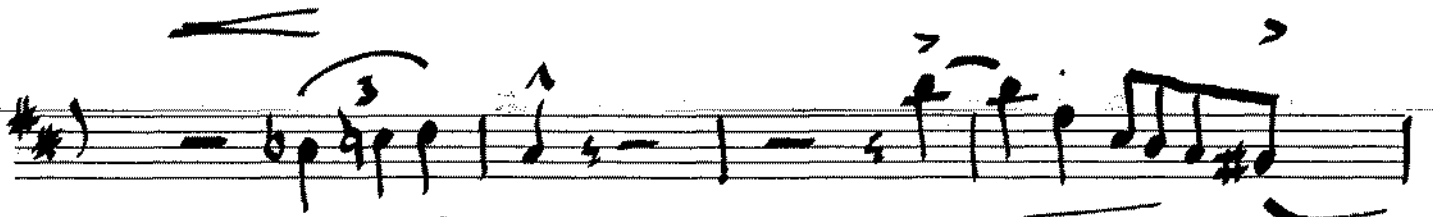
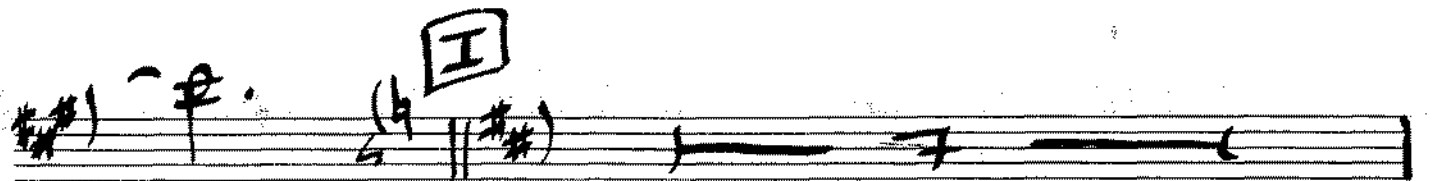
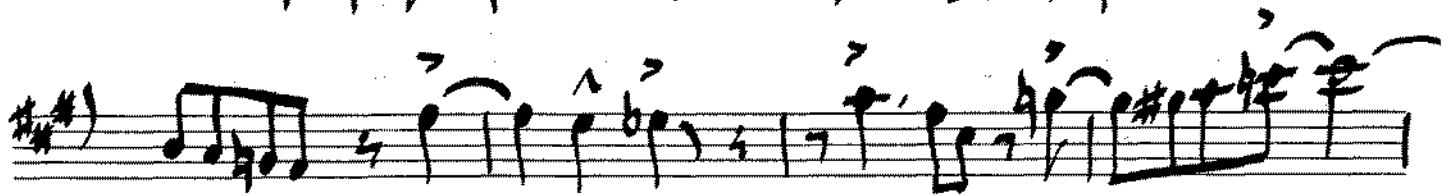
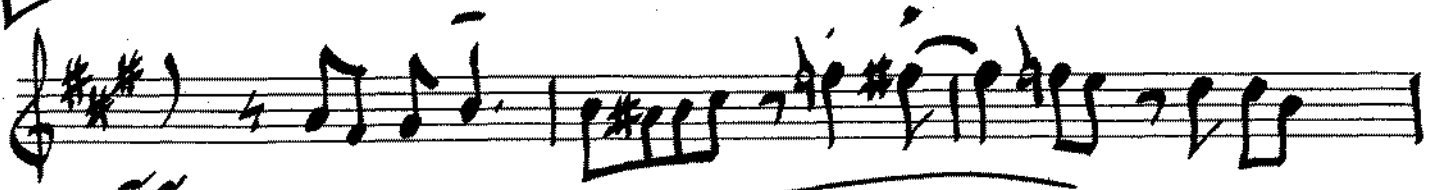

TENOR 2

I SHOULD CARE

Ar. by Phil

##) C#0 / F#7 / Bm7 / F#m7 / E7 A7

D ##) E7 / A7 / F#m7 Bm7 / E7 EbΔ / DΔ

##) F#0 / B7 / E7 / C13 / DΔ

C#0 C13 Bm7 > E7

##) p bp | d. 7# | d. 7 | E7 / A7

##) D6 / (4) E ens

> 55

5P

9

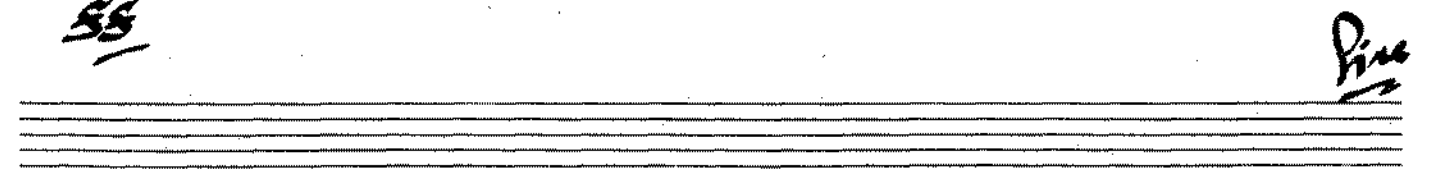
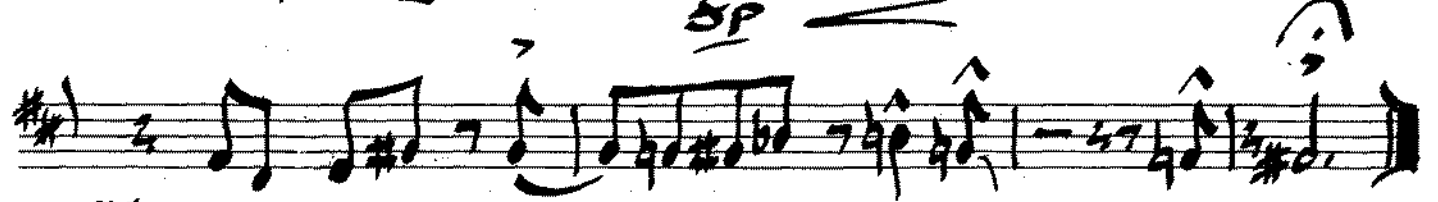
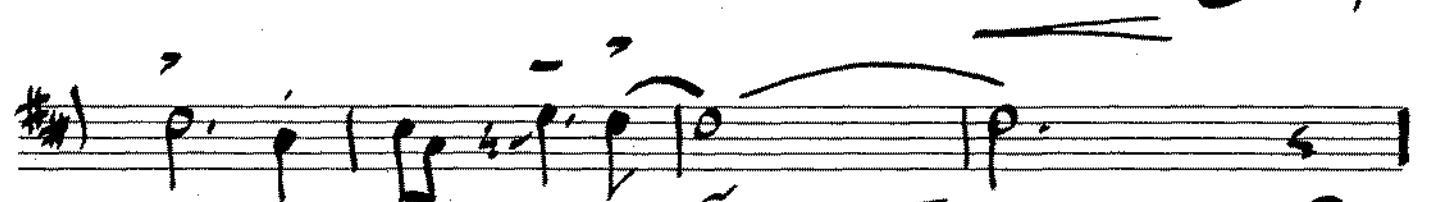
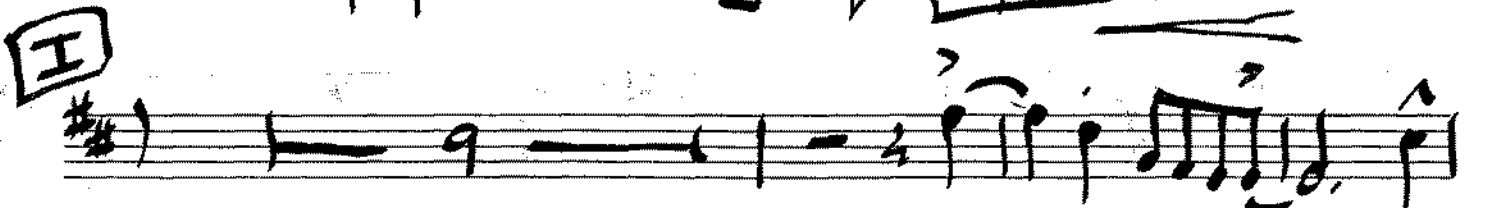
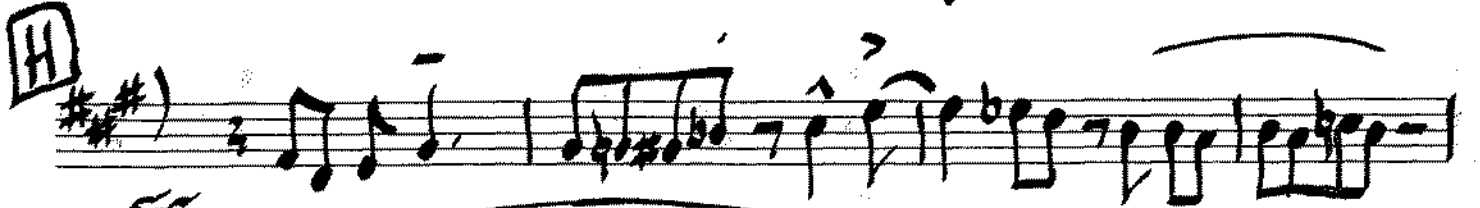
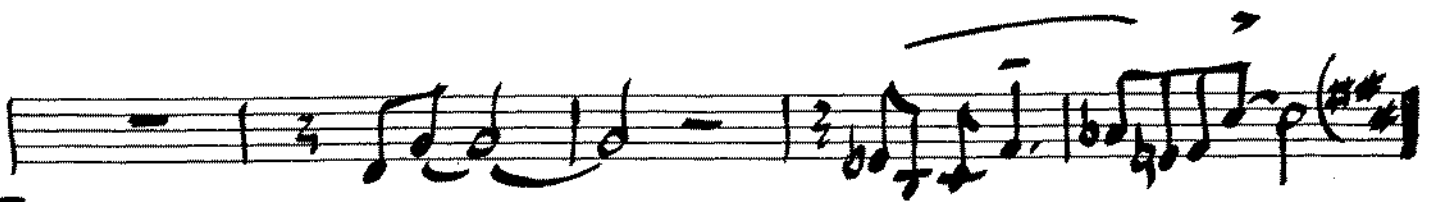

BARI

# I SHOULD CARE

182  
Arr. by P. L.

**B**  

**D**  

**E** (ENS)  

TIME

(Bari)

F #1

G #1

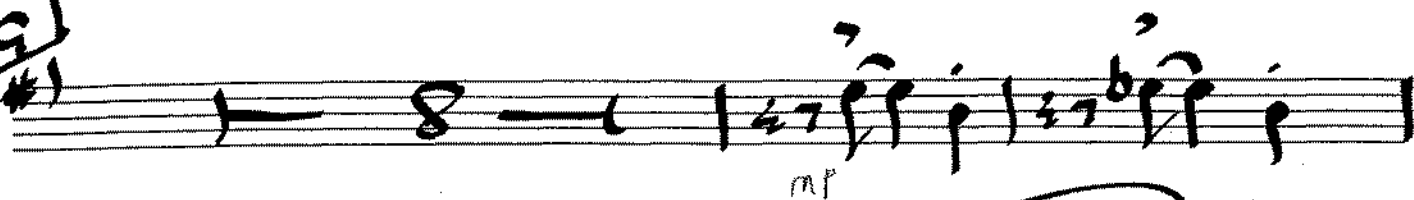

H (Ens.)

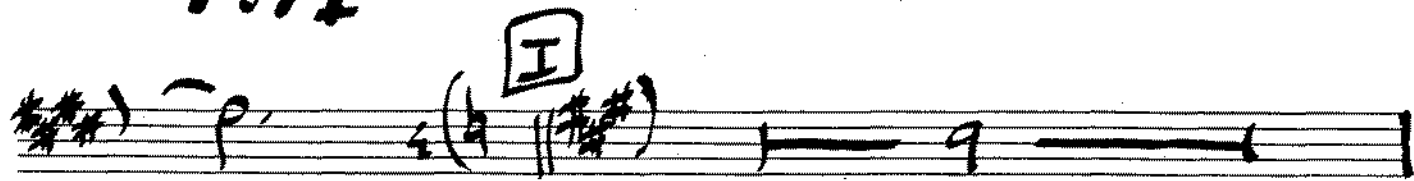
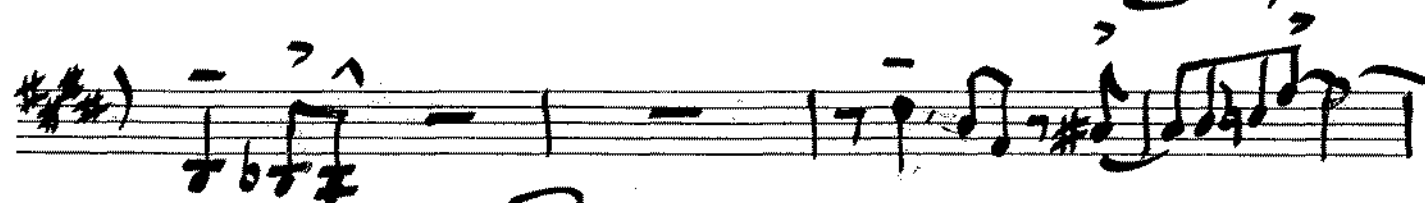
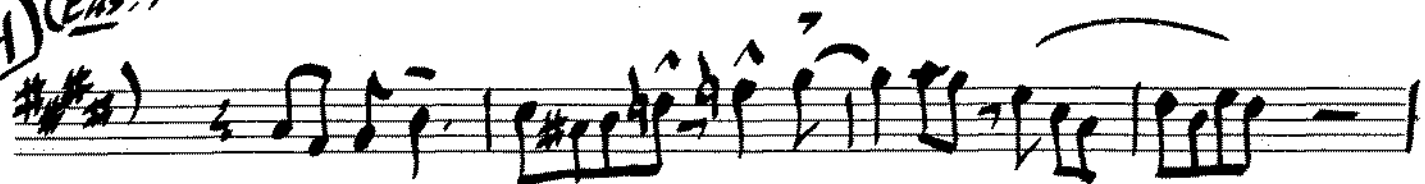

I

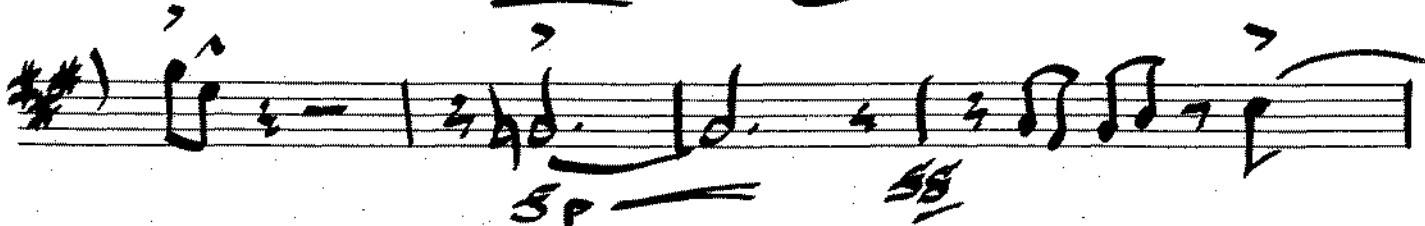

Sp SS

Eight empty musical staves, each consisting of five horizontal lines, arranged vertically below the first staff.

TRUMPET 1

# I SHOULD CARE

182  
Arr. by Pk1

*sp* ←

F

G (2nd lead)

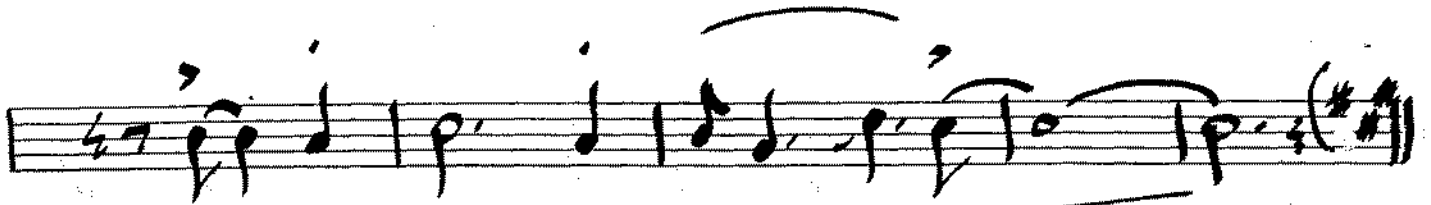

H

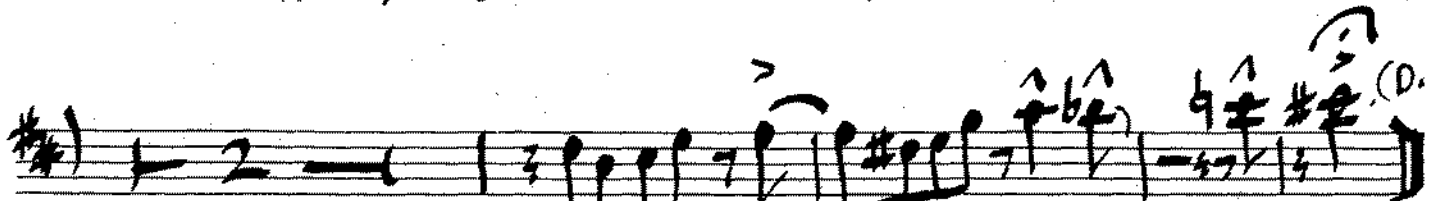
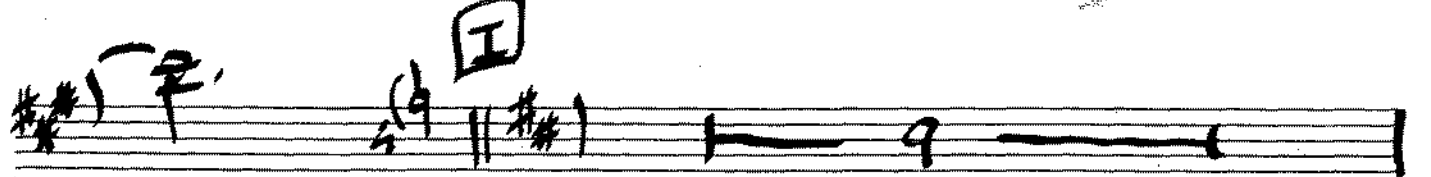

line

Trumpet 2

I SHOULD CARE

Arr. by Phil

(lead)  
MP

C

D

E ENS.  
SS

(Type 2)

\*

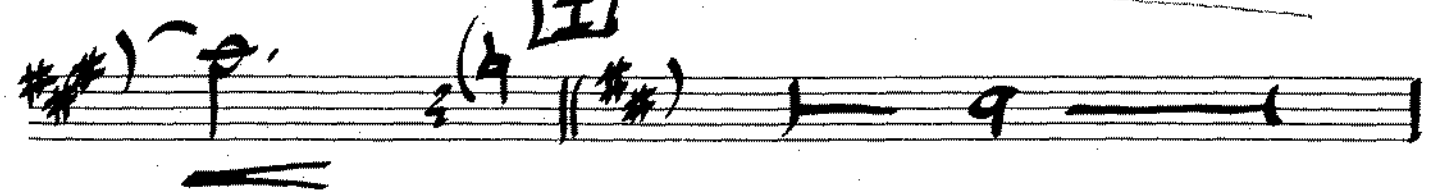
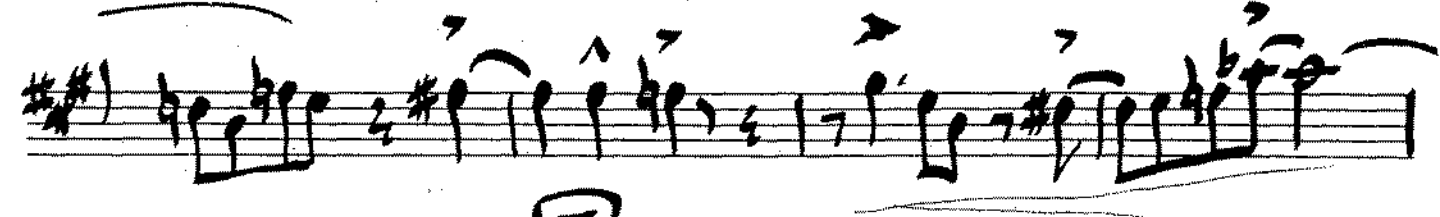
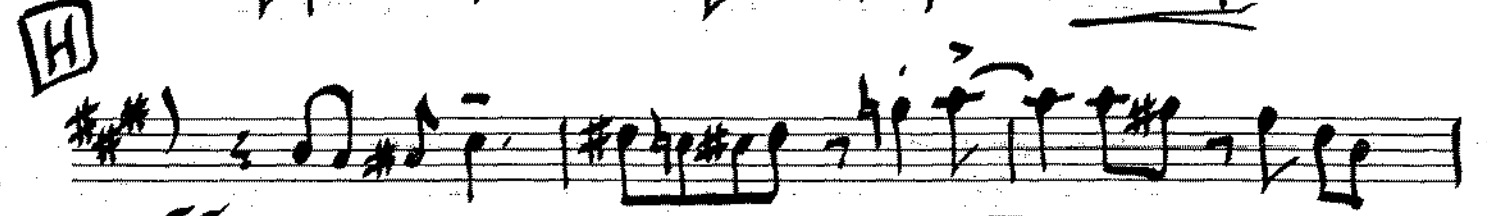
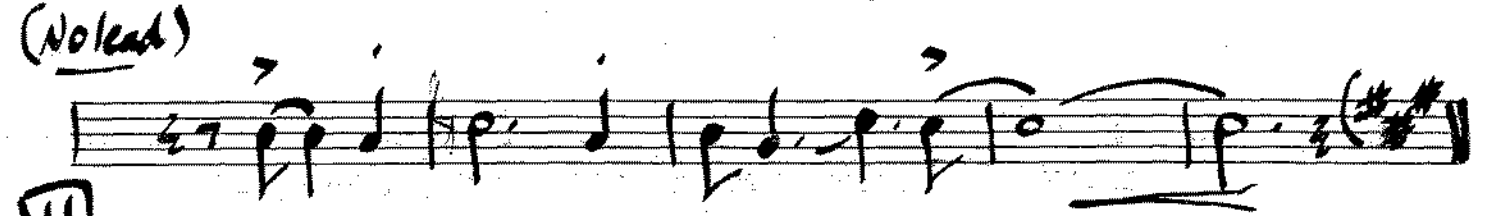
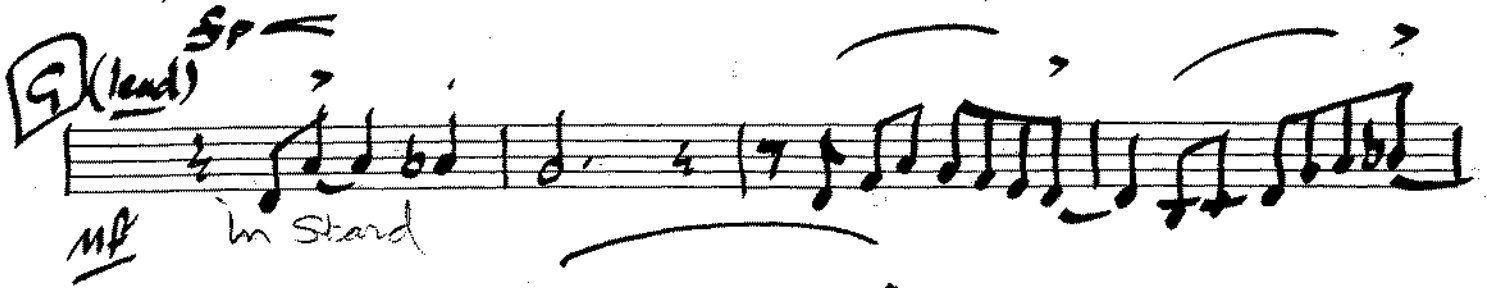
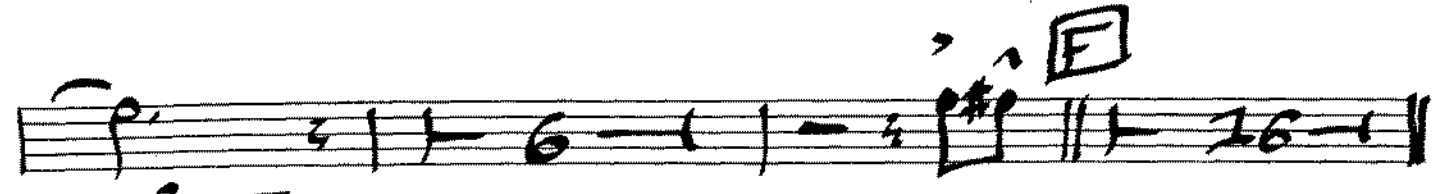
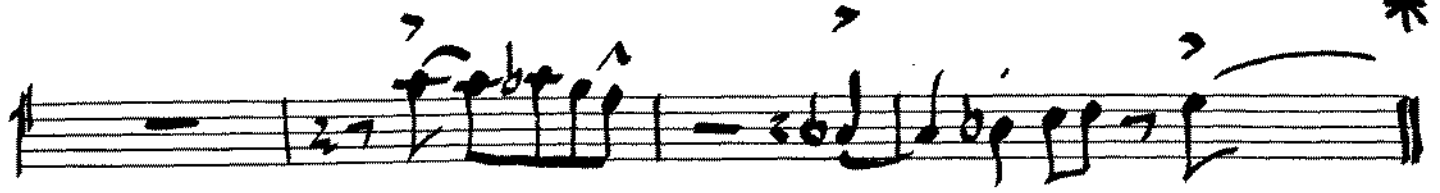

(Part 2)

**E9**  
\*

|| Cmaj<sup>7</sup> || | Bdim / E<sup>7</sup> | Gm<sup>7</sup> / C<sup>7</sup> | Fmaj<sup>7</sup> || | Bdim / E<sup>7</sup> |

Am<sup>7</sup> || | | D<sup>7</sup> | Dm<sup>7</sup> / G<sup>7</sup> | **F** <sup>#7</sup> / B<sup>13</sup> (b9) | Em<sup>7</sup> / A<sup>7</sup> | Dm<sup>7</sup> / G<sup>7</sup> |

Cmaj<sup>7</sup> || | Edim || | A<sup>7</sup> || | Dm<sup>7</sup> || | Fm<sup>7</sup> / B<sup>b7</sup> | Cmaj<sup>7</sup> || |

Bdim / E<sup>7</sup> | Am || | D<sup>7</sup> || | Dm<sup>7</sup> || | G<sup>7</sup> || | C<sup>6</sup> || |

|| | **G** || | || | ETC

Trumpet 3

I SHOULD CARE

Arr. by Phil

14

**B**

**B**

**C**

24

**D**

(lead)

8

**E** *cons.*

4

*sf*

*sf*

4

6

(Trot 3)

F

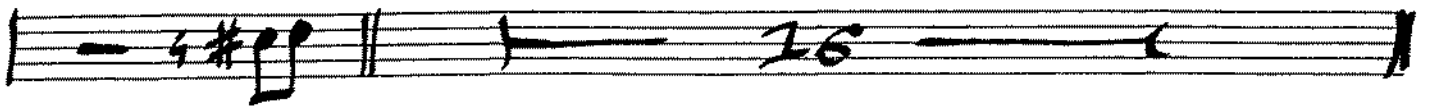

G (Vni)

IN STAND

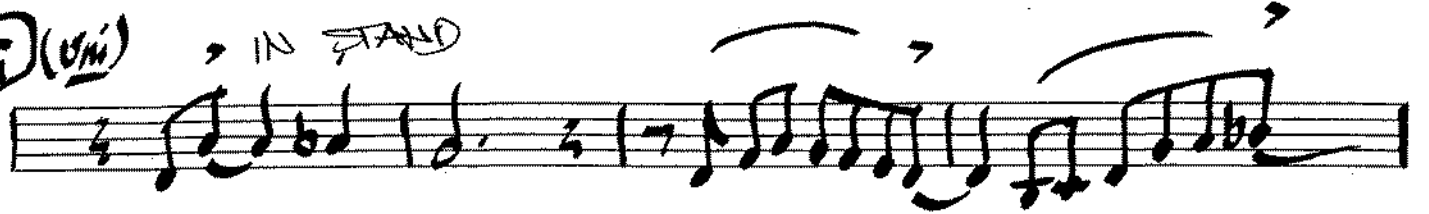

H

Ens.

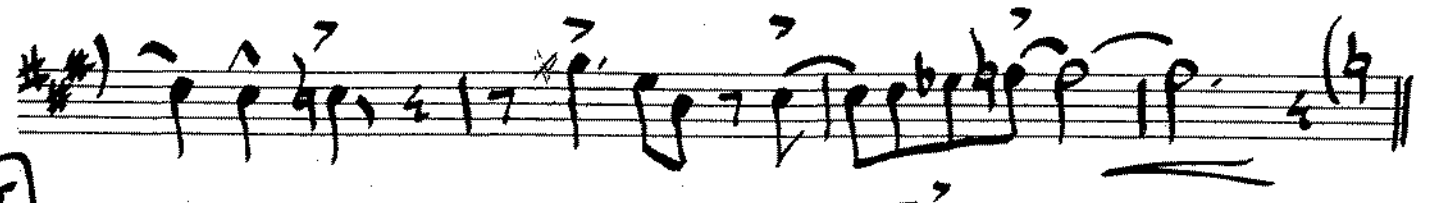
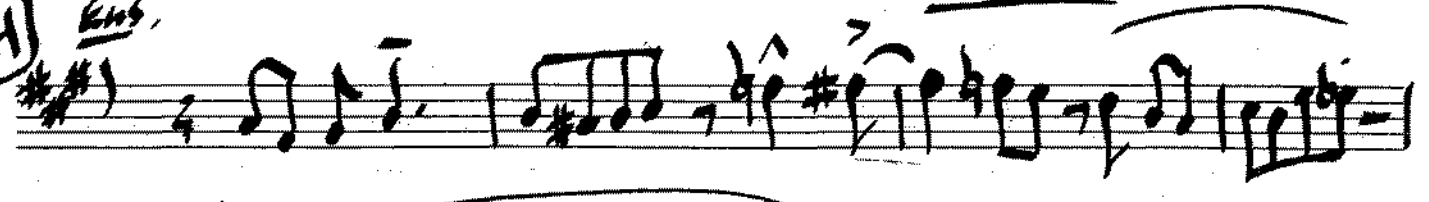

I

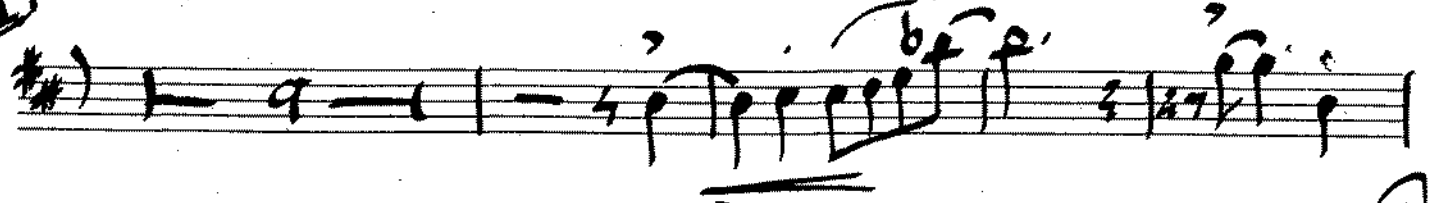

Fine

(Tpt. 4)

**E** (Ens.)

**SOLO** (ALSO SCORED ON 2<sup>ND</sup> TPT)

(2<sup>ND</sup> TPT)

**End** **G** (uni)

**H** ENS.

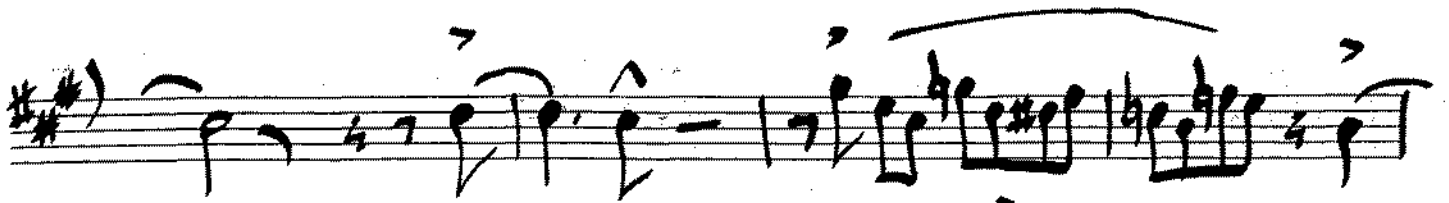
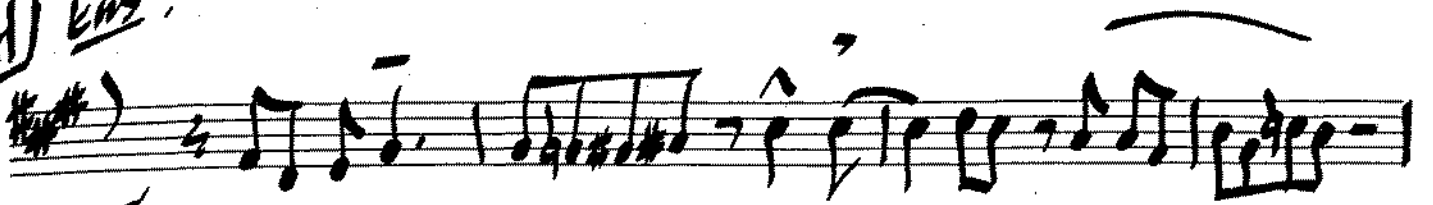

**I**

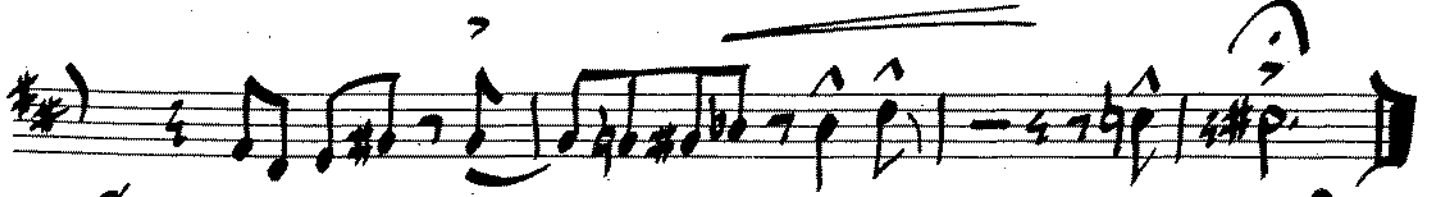
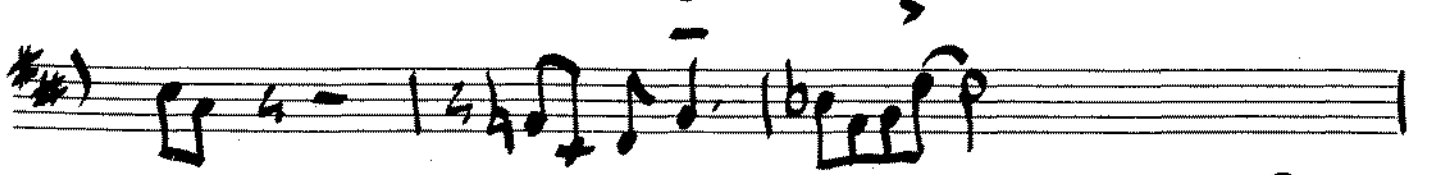
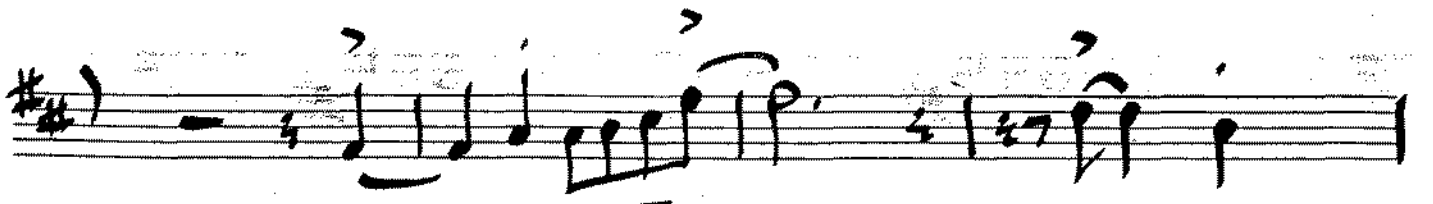
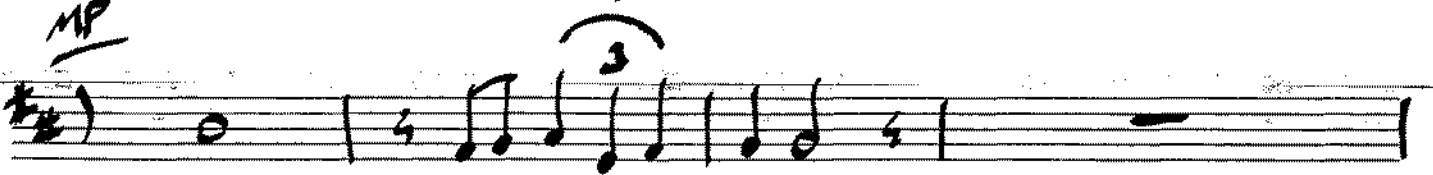

5

line

Trumpet 5 (opt.)

182

# I SHOULD CARE

Arr. by [unclear]

15

**B**

**C**

24

**D**

8

**E** Ens.

5

6

5p <

F

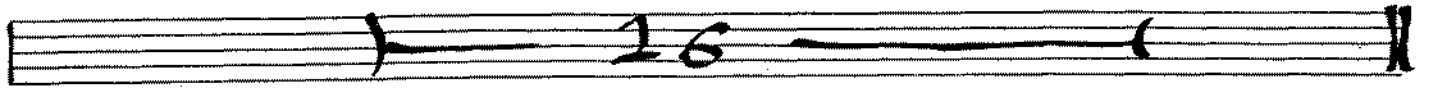

G

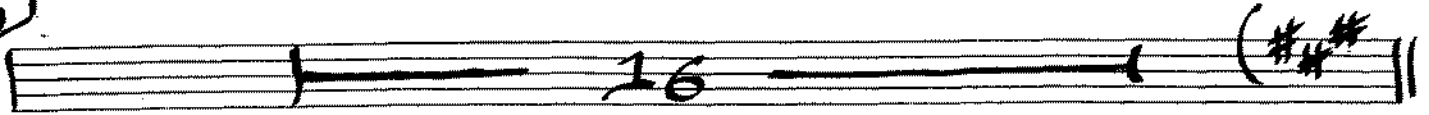

H *cus.*

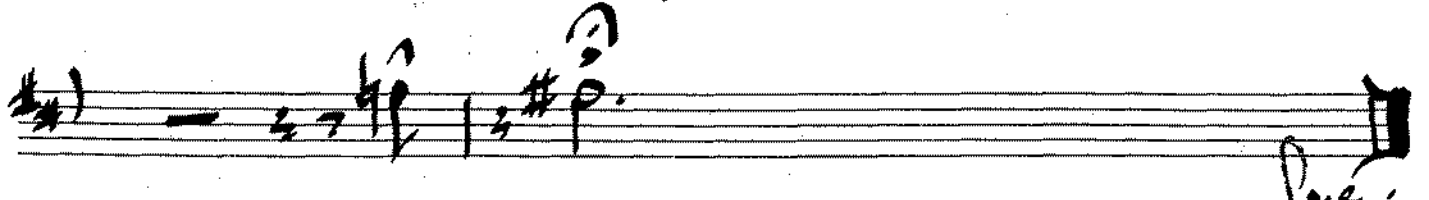
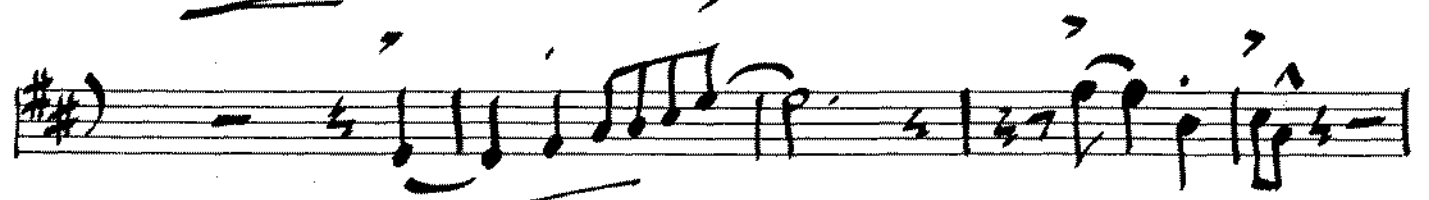
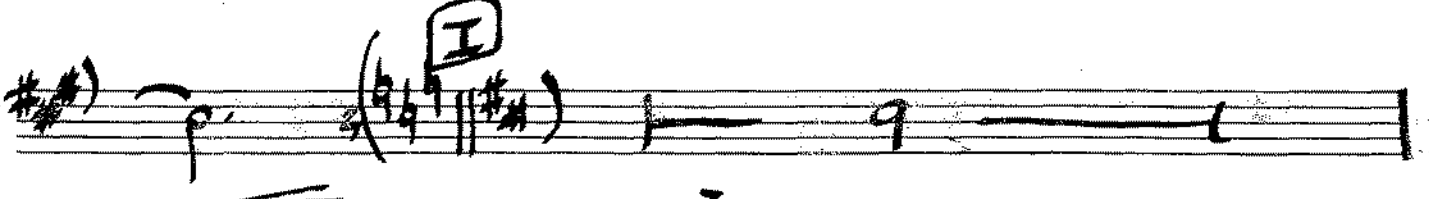
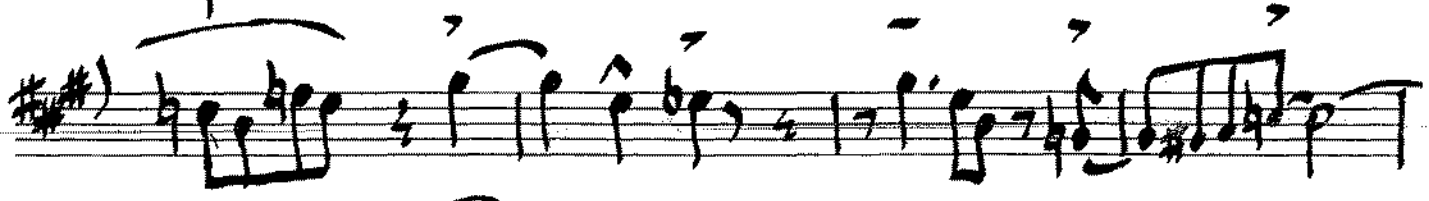
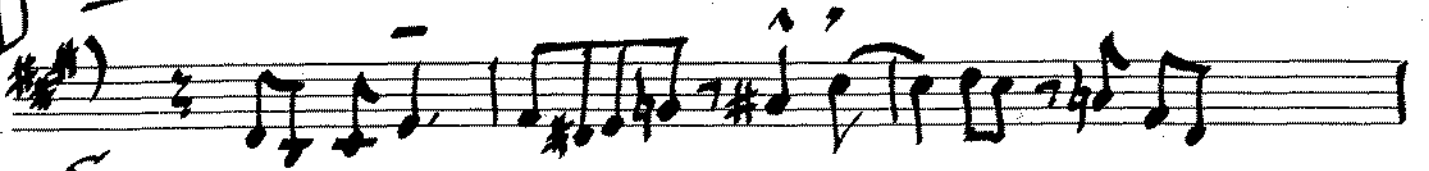

*fine*

Trombone 2

I SHOULD CARE Arr. by Phil

7: C | 7 - - | - b p b p | 0

- p p b p | 0 | - <sup>mp</sup> p p b p | p b p | p . 4

b p p b p | - [B] ♯ ♯ ♯ ♯ ♯ ♯ ♯ ♯ | 2 - 1

4 7 - | 4 7 <sup>mp</sup> ♯ ♯ ♯ ♯ ♯ ♯ ♯ ♯ | p . 4 | - | p p p b p

p 4 - | 4 7 ♯ ♯ ♯ ♯ ♯ ♯ ♯ ♯ | 2 - 1 | - 4 ♯

b ♯ ♯ ♯ ♯ ♯ ♯ ♯ ♯ [C] || 8 - - -

4 7 ♯ ♯ ♯ ♯ ♯ ♯ ♯ ♯ | 4 7 ♯ ♯ ♯ ♯ ♯ ♯ ♯ ♯ | 2 - 1

♯ ♯ ♯ ♯ ♯ ♯ ♯ ♯ [D] || 8 - - -

p p p b p | p . b p p . ♯ | 4 - - (b b)

**E** (Emb.) (Tramb. 1)

**G** (Un)

**H** Ens. sp

(Tromb. 2)

II

Trombone 2

182

# I SHOULD CARE

Arr. by P. H. S.

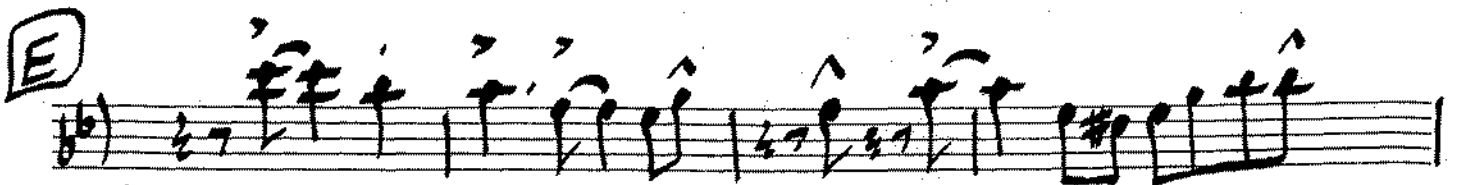
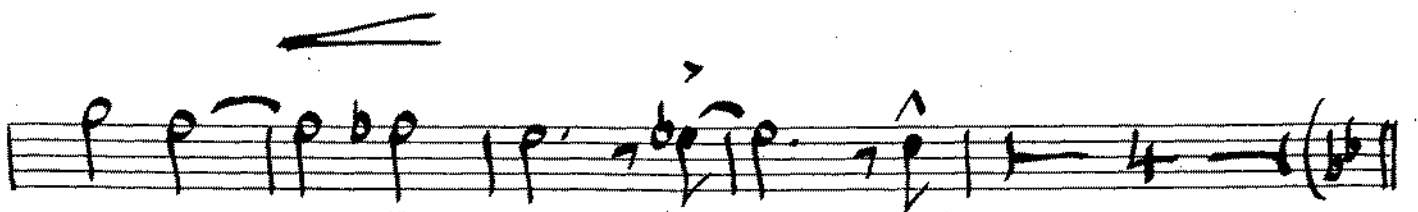
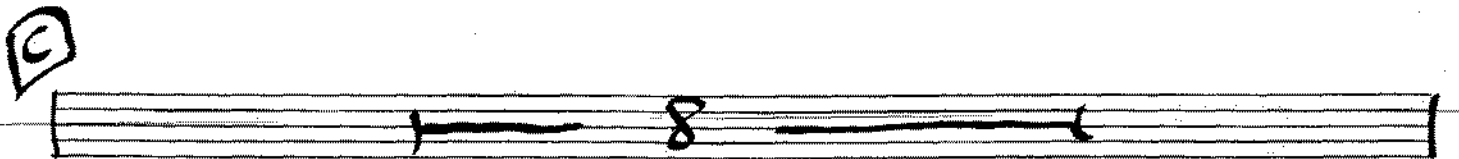
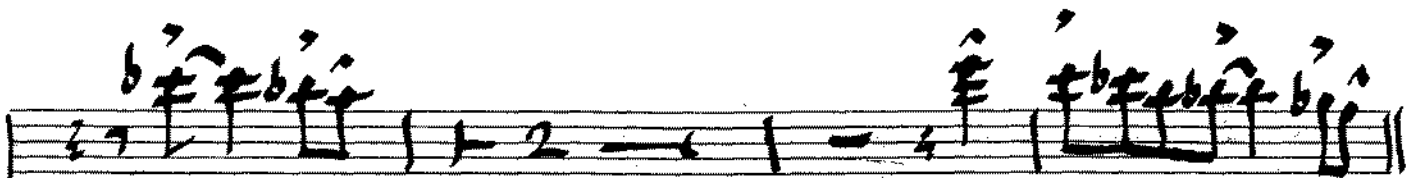
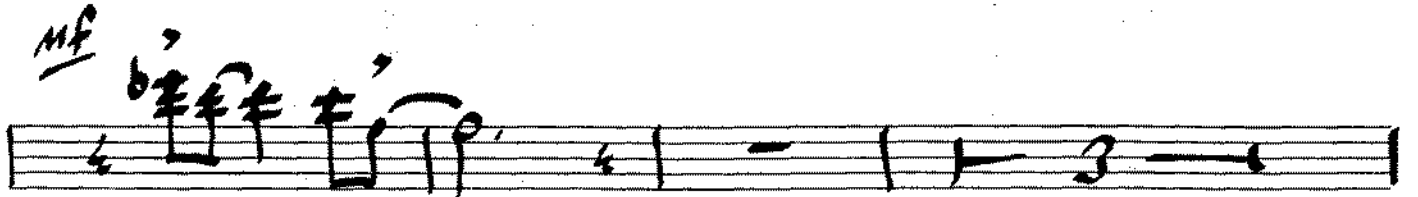
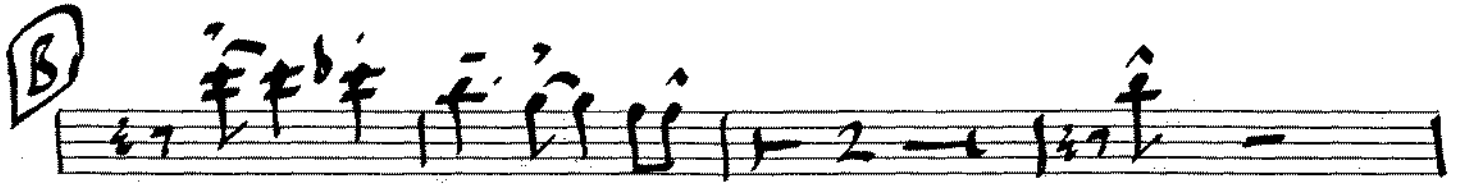

5

(Tamb. 2)

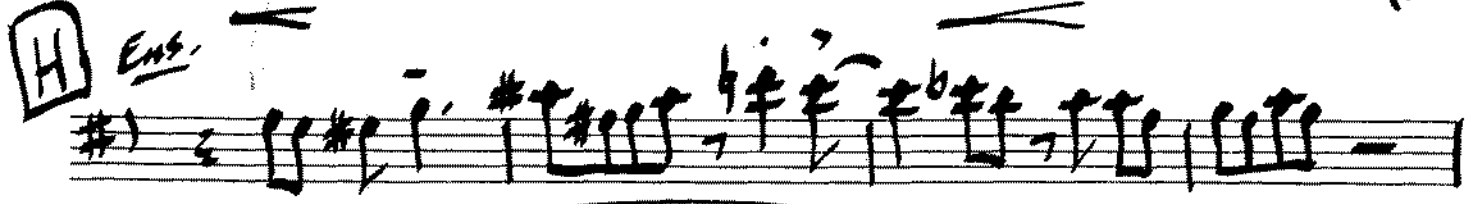
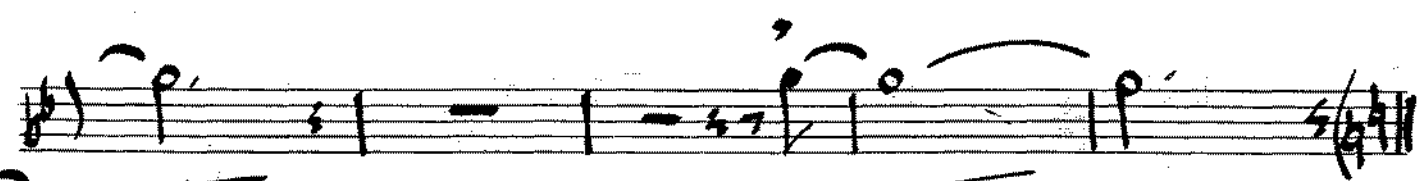
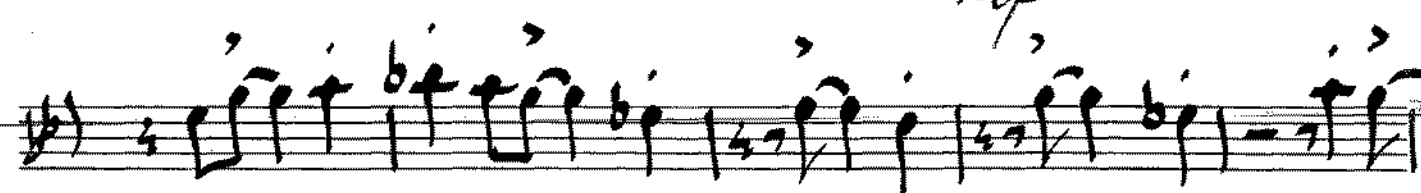
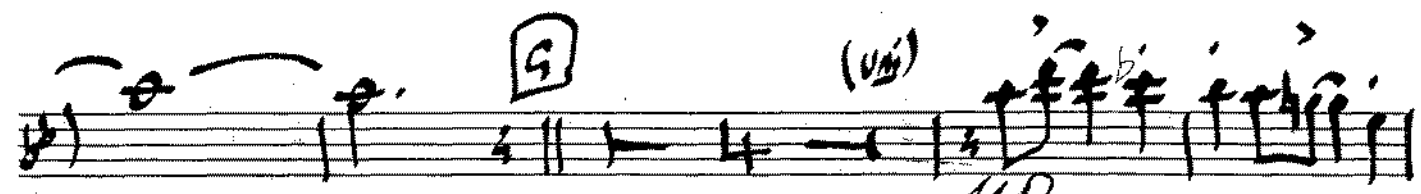
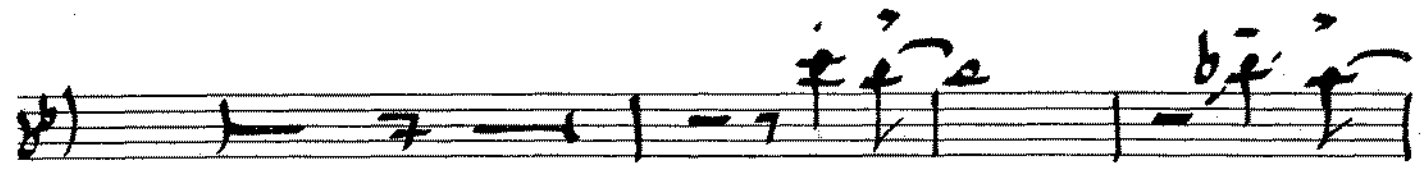
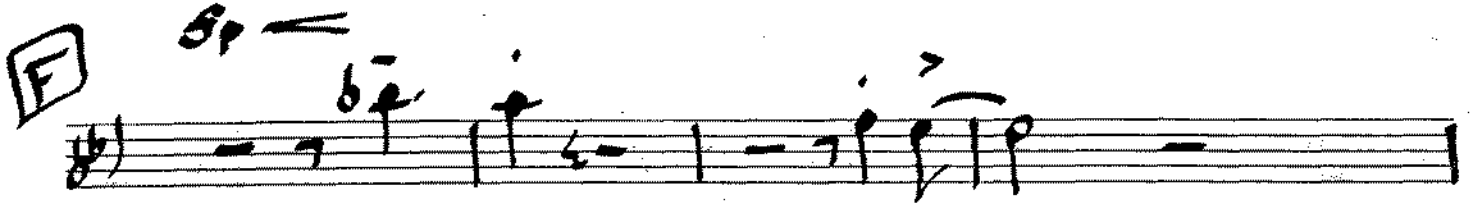
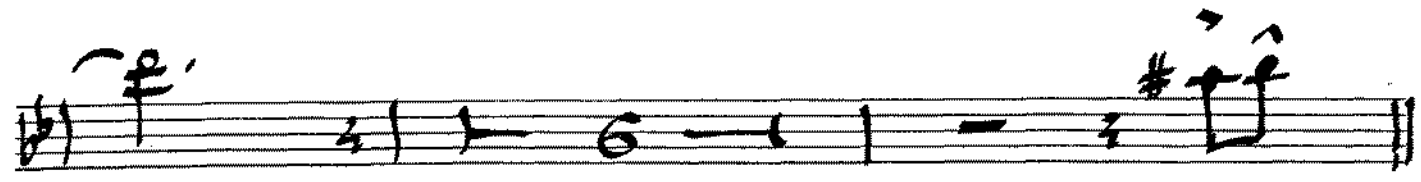
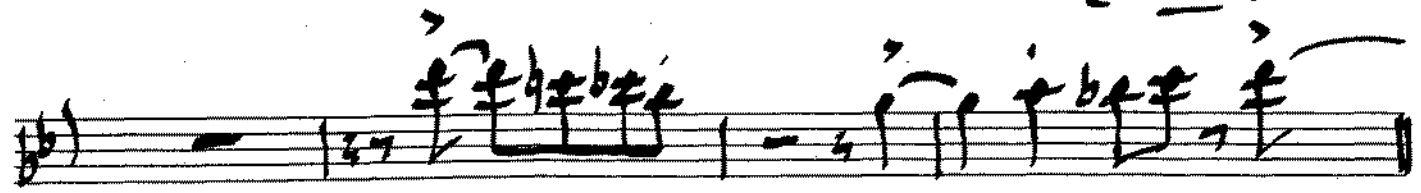

(Tub. 2)

I

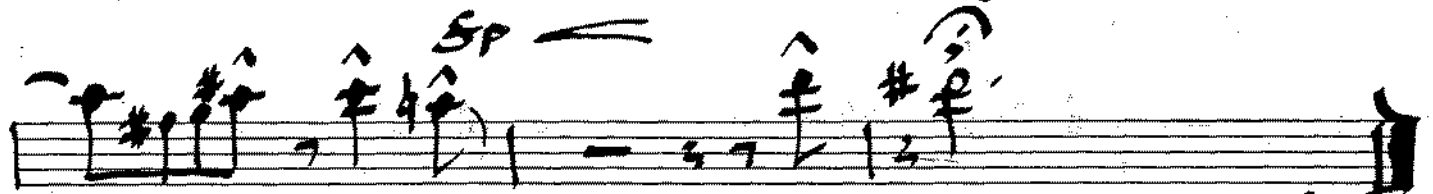
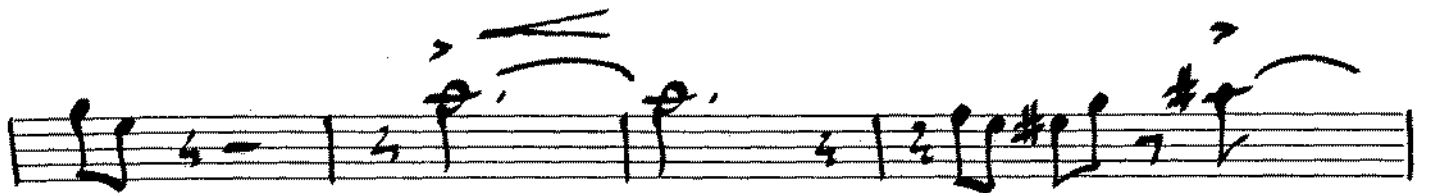
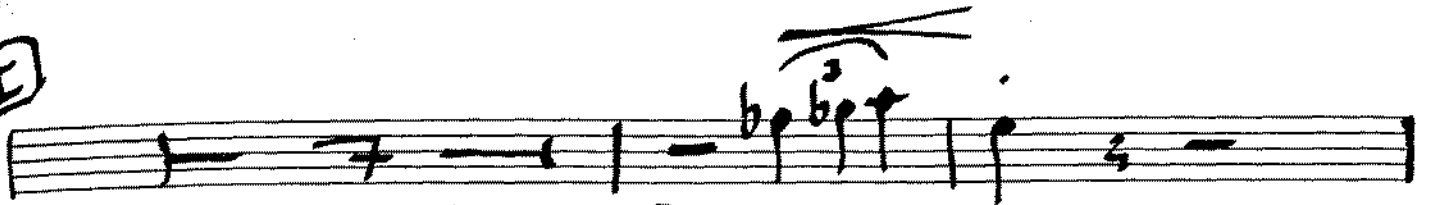

Line.

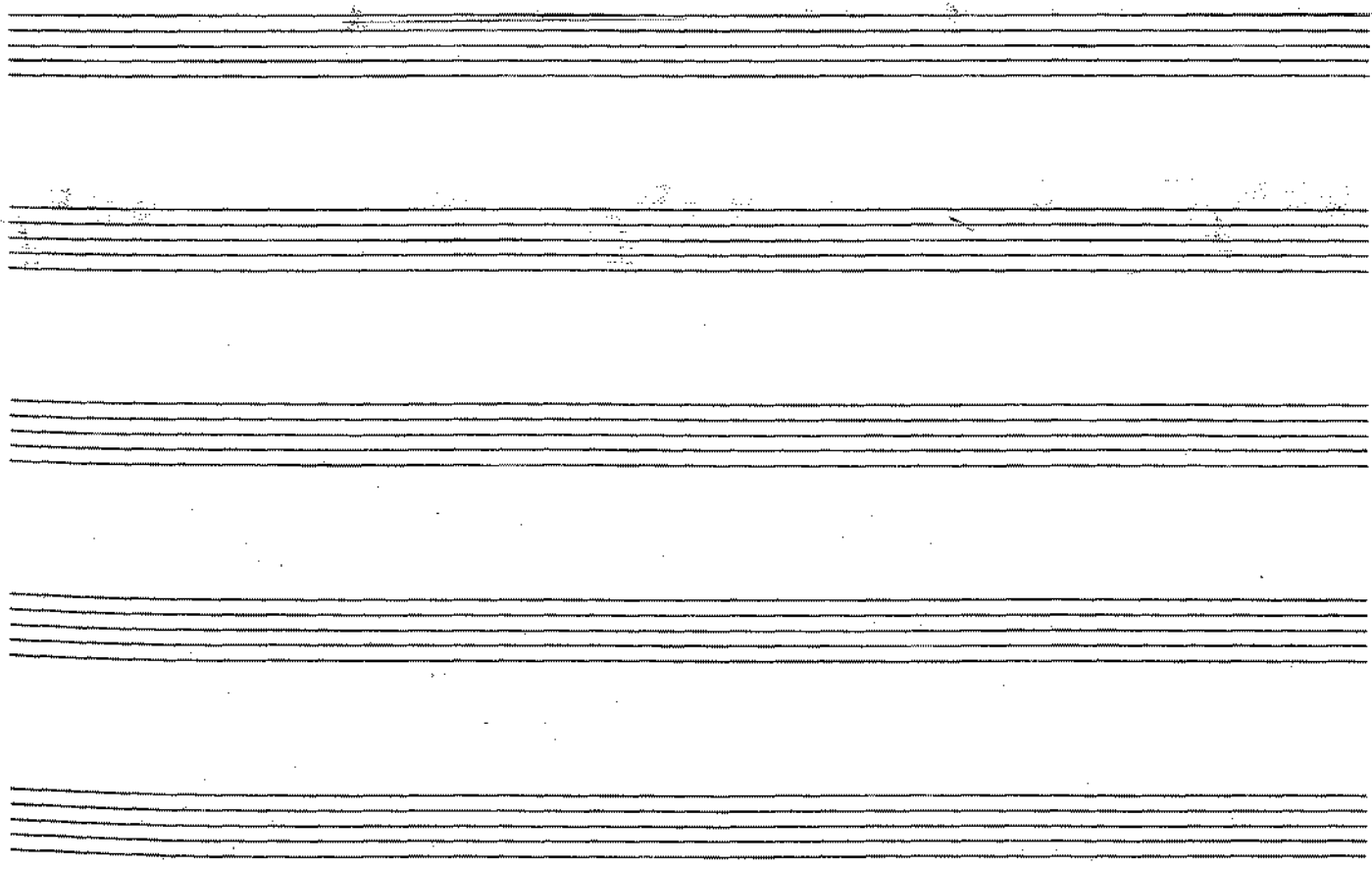

Trombone 3

I SHOULD CARE

Archie Plé

Tomb 3.

**E** Ens.

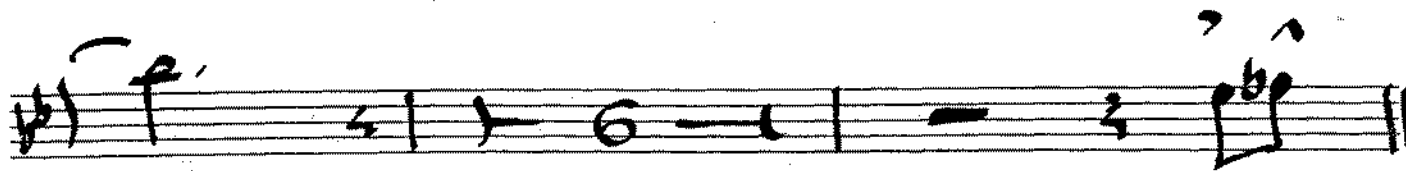
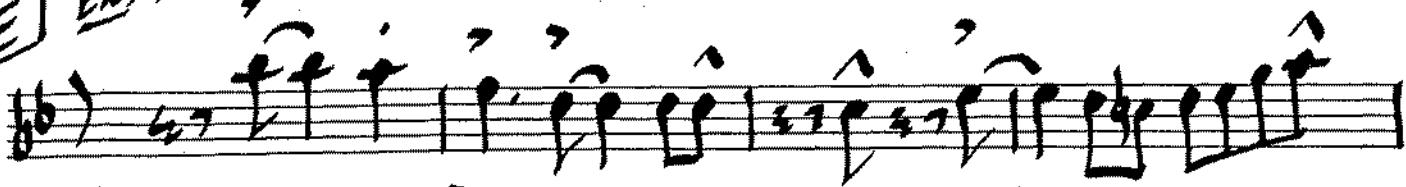

**F**

SP

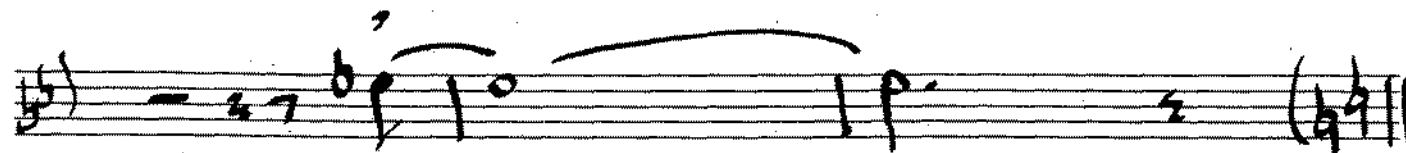
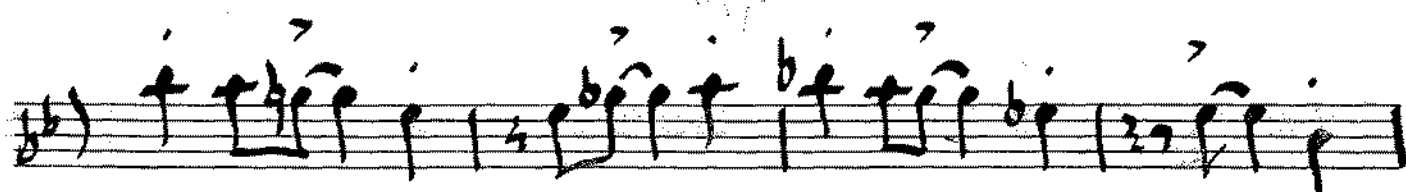
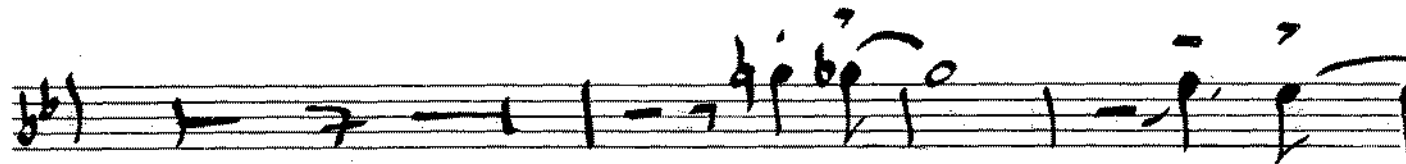
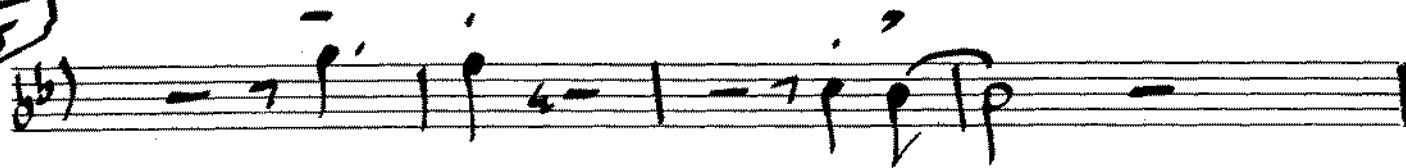

**H** Ens.

SP

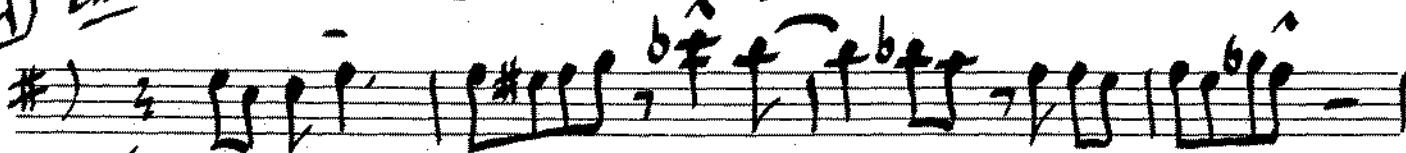

SP

(Om)  
#)

#)

#)

#)

#)

#)

#)

#)

Trombone 4

182

Baritone

# I SHOULD CARE

7 C 16

B

mf 47  $\hat{b}$   $\hat{b}$   $\hat{b}$  |  $\hat{b}$   $\hat{b}$   $\hat{b}$  | 2

47  $\hat{b}$   $\hat{b}$  | 6 | 47  $\hat{b}$   $\hat{b}$   $\hat{b}$  | 3-1

8

47  $\hat{b}$   $\hat{b}$  |  $\hat{b}$   $\hat{b}$  | 47  $\hat{b}$   $\hat{b}$  |  $\hat{b}$   $\hat{b}$   $\hat{b}$

2 | 47  $\hat{b}$   $\hat{b}$  | 47  $\hat{b}$   $\hat{b}$   $\hat{b}$  |

D

16 (bb)

E *Ens.*

bb) 47  $\hat{b}$   $\hat{b}$  |  $\hat{b}$   $\hat{b}$   $\hat{b}$  | 47  $\hat{b}$   $\hat{b}$  |  $\hat{b}$   $\hat{b}$   $\hat{b}$   $\hat{b}$   $\hat{b}$

bb)  $\hat{b}$   $\hat{b}$   $\hat{b}$   $\hat{b}$   $\hat{b}$  |  $\hat{b}$   $\hat{b}$   $\hat{b}$   $\hat{b}$   $\hat{b}$  |

(Tonb. 4)

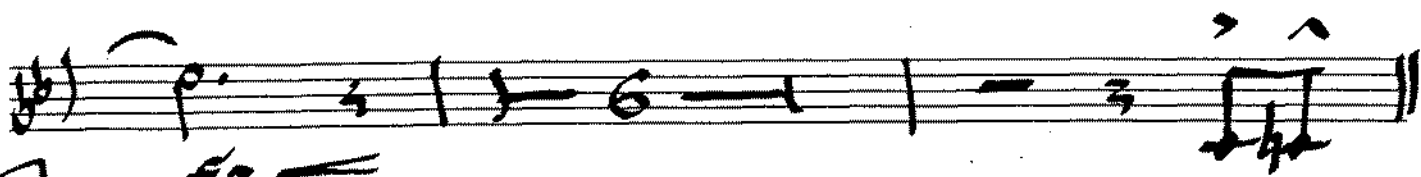

F

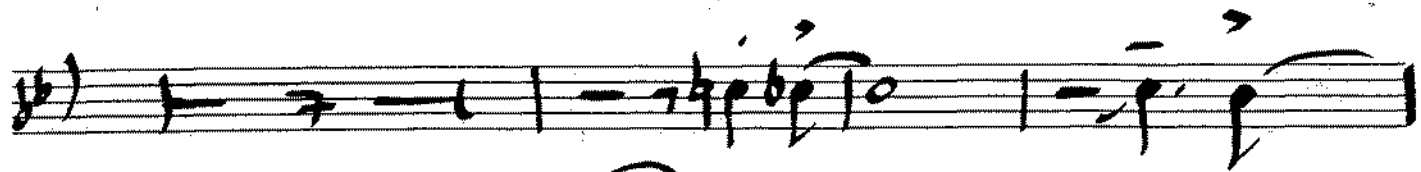

G

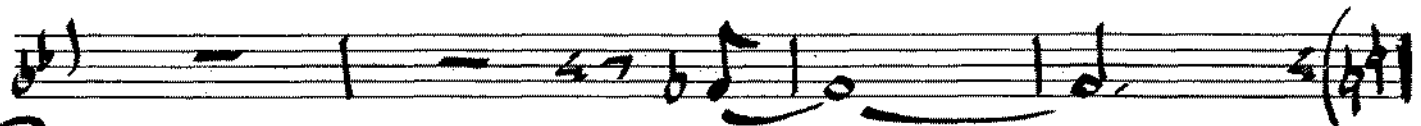
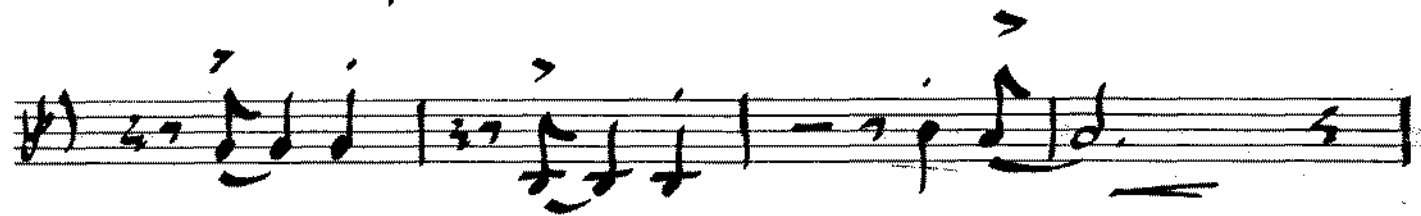
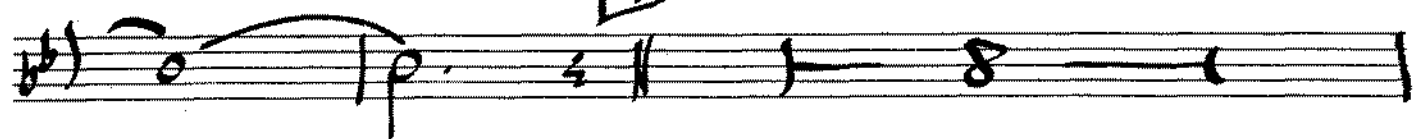

H Ess.

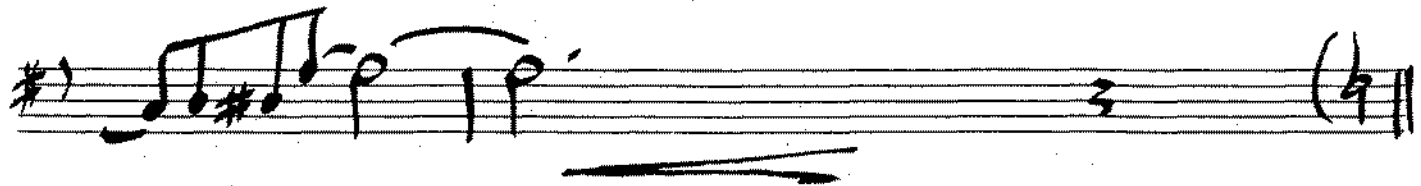
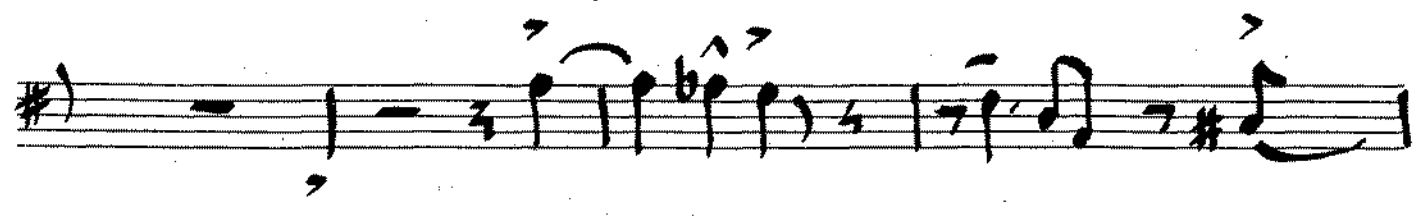
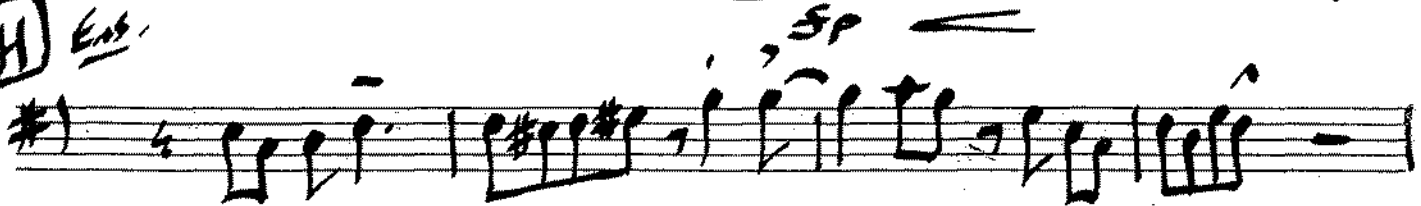

(Trab. 4)

I

Seven empty musical staves.

TB 4 P 3

PIANO

# I SHOULD CARE

182

Arthur Hall

**B**

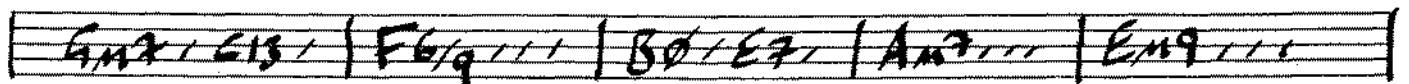
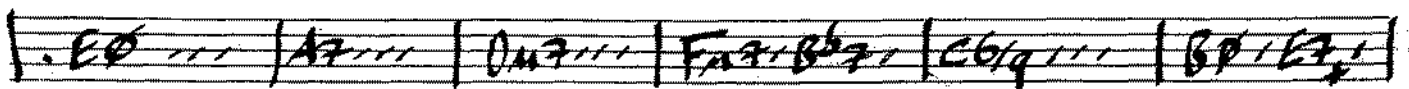
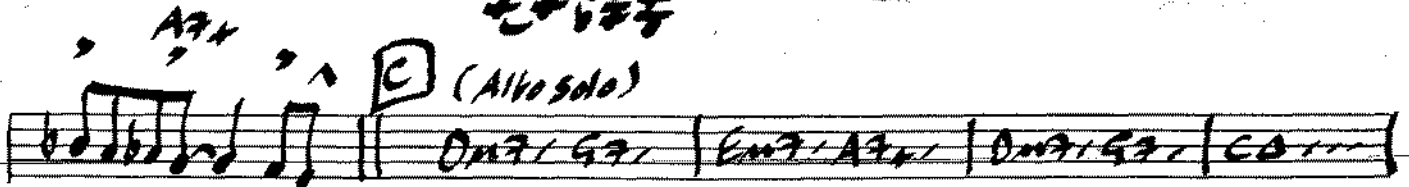
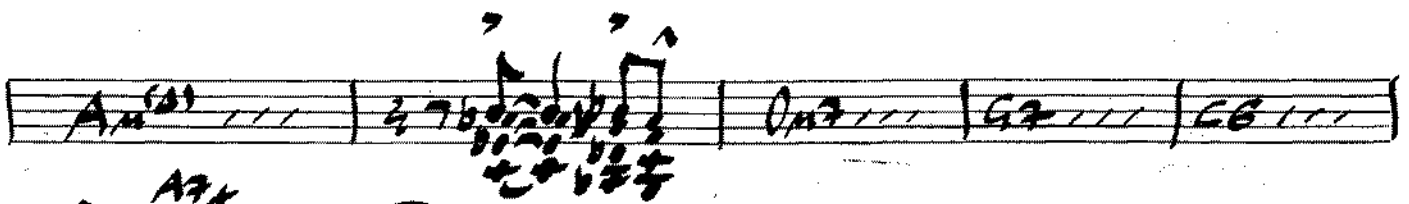
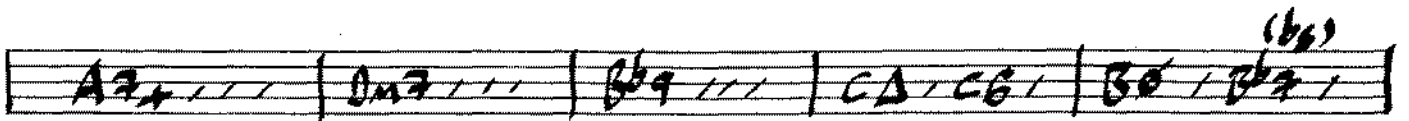
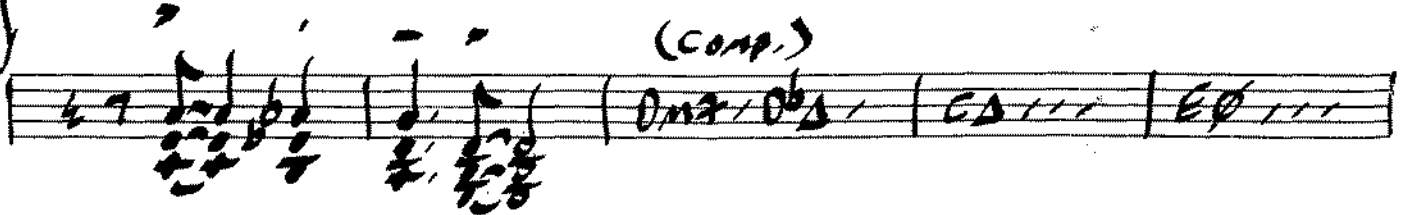

**D** (Gb F7)

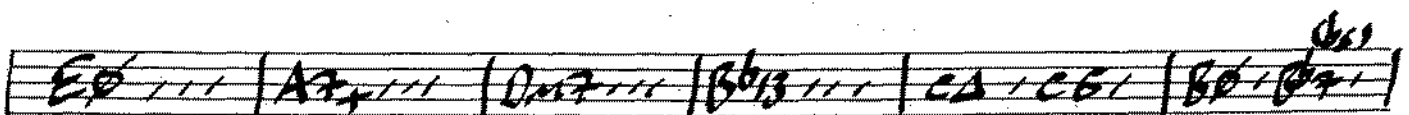
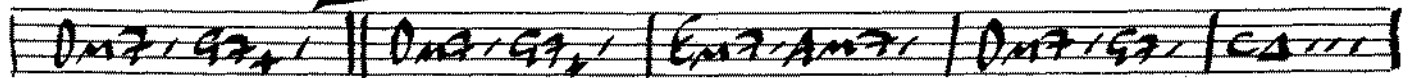

AM7 ||| D7 ||| OM7 ||| G7 ||| EG4 - | - (b6 ||

**E** (Ems.) CM7 F# CM7 OM7 CM7 CM7 F# > Bb D O O

G7alt CM7 Eb7 Ab7 > Bb (Trp. Solo) Bb ||| A D - D7 ||

Fm7 / D7 / Ebs ||| A D / D7 / Gm7 ||| Gm7 / C13 / Cm7 / F# ||

**F** alt (b9) Eb7 / A13 / Om7 / G13 / Cm7 / F# / Bb6/9 ||| O O |||

G7 ||| CM7 ||| Eb7 / Ab7 / Bb ||| A D / D7 / Gm / D7 ||

C7 ||| CM7 ||| F# (b9) Bb6/9 ||| |||

**G**

Ab7(sus)

(Piano - 5)

**H** Ens.

1)  $\text{Am7} / \text{D13} / | \text{Bm}^{\text{II}} / \text{E13} / | \text{Am9} / \text{D7} / | \text{G}\Delta / \dots$

2)  $\text{B}\Delta / \dots | \text{E7}^{\text{(b9)}} / \dots | \text{Am7} / \dots | \text{G}\Delta / \dots$

3)  $\text{G}\Delta / \dots | \text{G}\Delta / \dots | \dots | \dots | \dots | \text{F}\Delta / \dots$

4)  $\text{C7}^{\text{+}} \text{B7}^{\text{+}} / \dots | \text{Em9} / \dots | \text{A7}^{\text{(b9)}} / \dots | \dots$

**I**

5)  $\text{C}\Delta 9 / \dots | \dots | \dots | \dots$

6)  $\text{D13}^{\text{#11}} / \dots | \text{Om7} / \dots | \dots$

7)  $\text{Bb7}^{\text{sus}} / \dots | \text{Am7} / \text{D13} / | \text{Bm7} / \text{E7} / | \dots$

8)  $\text{B}\Delta / \dots | \text{C}\Delta 6/9 / \dots$

# GUITAR I SHOULD CARE

Ar. by Alan

(Play with trills)

**B**

**C** (Alto)

**D** (Comp.)

**E** ENS.

(Guitar)

**F**

ak (bg)

8) Gm7 / / / | Gm7 / C7 / | Cm7 / F7 / || E7 / A13 / | Cm7 / G13 /

8) Cm7 / F7 / | Bb7 / / / | D7 / / / | G7 / / / | Cm7 / / /

8) Ebm7 / Ab7 / | Bb7 / / / | Ad / D7 / | Gm / Db7 / | C7 / / /

8) Cm7 / / / | F7 / / / | Bb6/9 / / / | / / /

**G**

8) ————— 12 —————

(Play with Trips.)

8) 4 4  $\hat{f}$   $\hat{f}$   $\hat{i}$  |  $\hat{f}$   $\hat{i}$  |  $\hat{f}$   $\hat{f}$   $\hat{f}$   $\hat{f}$  |  $\hat{f}$  —————  $\hat{f}$  (A7)

**H** Ens.

#) Am7 / D13 / | Bm7 / E7 / | Am9 / D7 / | G7 / / / | B7 / / /

#) E7 / / / | Am7 / / / | — 4 7  $\hat{G}$  / / / | Gb7 / F7 /

#) Em9 / Eb9 / | Dm9 / Db9 / | Cm9 / F#7 / | E7 / B7 / | Em9 / / /

**I**

#) A7 / / / | / / / | / / / | ————— 7 —————

(Guitar)

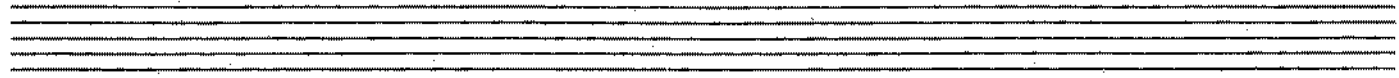
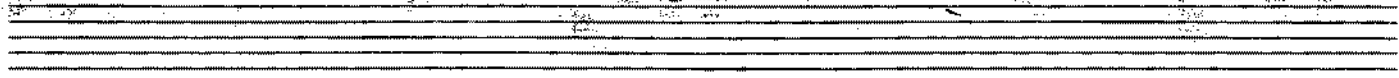
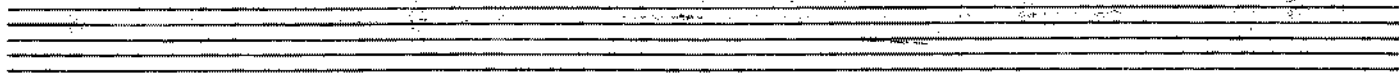
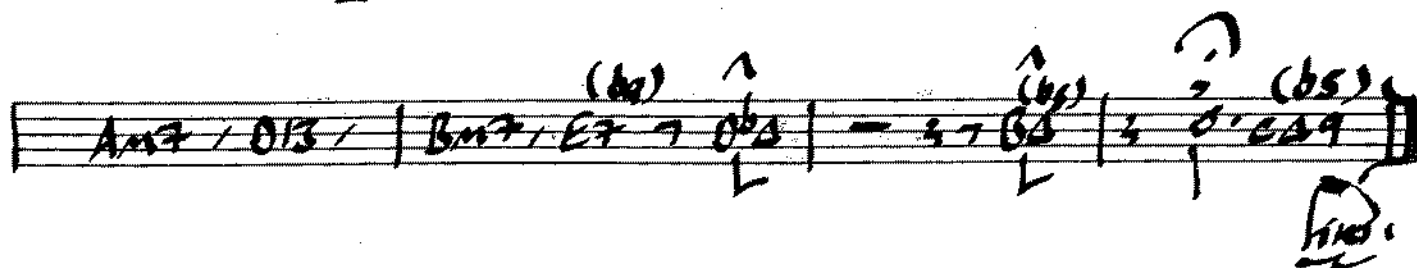
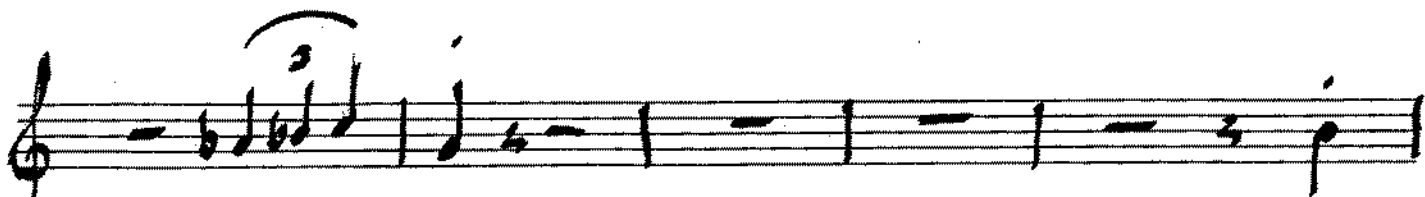

BASS

And. Al. 1.

# I SHOULD CARE

"2-beat"

7: C Dm7 | G7 | E7 | A7 | Dm7 | G7 | CA |||

E $\emptyset$  ||| A7 ||| Dm7 ||| Fm7 | B $\flat$ 7 | CA |||

B $\emptyset$  | E7 | Gm7 | C7 | FA ||| B $\emptyset$  | E7 | Am7 |||

$\flat$  p p  $\hat{p}$  | — ||  $\hat{p}$   $\hat{p}$  |  $\hat{p}$   $\hat{p}$  |  $\hat{p}$   $\hat{p}$  |  $\hat{p}$   $\hat{p}$  |  $\flat$  p

Walk - "4-Feel"

Dm7 | B $\flat$ 7 | CA ||| E $\emptyset$  ||| A7 ||| Dm7 |||

B $\flat$ 13 ||| CA ||| B $\emptyset$  | B $\flat$ 7 | Am ||| D13 |||

Dm7 ||| G7 ||| CE |||  $\hat{p}$   $\hat{p}$  |  $\hat{p}$   $\hat{p}$  |  $\flat$   $\hat{p}$  |  $\hat{p}$

(Alto Solo)

Dm7 | G7 | E7 | A7 | Dm7 | G7 | CA ||| E $\emptyset$  ||| A7 |||

Dm7 ||| Fm7 | B $\flat$ 7 | CA ||| B $\emptyset$  | E7 | Gm7 | C7 | FA |||

(Bass-2)

8 0 / G2 / | A2 7 / / / | E2 7 / / / | D2 7 / G2 /

D (G♭ 0, F7,)

D2 7 / G2 / | E2 7 / A2 7 / | D2 7 / D♭2 / | C2 / / / | E2 0 / / /

A2 7 / / / | D2 7 / / / | G♭2 / / / | C2 / / / | B2 0 / B♭2 /

A2 / / / | D2 / / / | D2 7 / / / | G2 7 / / / | <sup>^</sup> G2 - | - (V)

E (Ens.)

<sup>^</sup> G♭2 / <sup>^</sup> G2 / <sup>^</sup> G2 / | D2 7 / G2 7 / | C2 7 / F2 / | B♭2 / / / <sup>^</sup> G2 /

<sup>^</sup> G2 / / / | <sup>^</sup> G2 / <sup>^</sup> G2 / <sup>^</sup> G2 / | - <sup>^</sup> G2 / | E♭2 7 / A♭2 /

(Trumpet Solo)

B♭2 / / / | A2 0 / D2 / | F2 7 / B♭2 / | E♭2 / / /

A2 0 / D2 / | G2 7 / / / | G2 7 / G2 / | C2 7 / F2 /

F

E2 / A2 / | D2 7 / G2 / | C2 7 / F2 / | B♭2 / / /

D2 0 / / / | G2 / / / | C2 7 / / / | E♭2 7 / A♭2 / | B♭2 / / /

4) A0 / D2 / | Gm / | C7 / | Cm7 / | F7 / |

(Saxos) **Optional Tact**

4) Bb6/9 / | / | | Cm7 / F7 / | Dm7 / G7 / |  
TACE 1st 4

4) Cm7 / F7 / | Bb9 / | ~~2 TO BAR~~ / | G7 / | Cm7 / |

4) Ebm7 / Ab7 / | Bb9 / | A0 / D2 / | Gm / | C7 / |

**Play** 4 TO BAR

4) Cm7 / | F7 / | 4 5 4 3 | 4 5 4 3 (4 4) ||

**H** Ens.

#) Am7 / D2 / | Bm7 / E7 / | Am7 / D2 / | G7 / |  
(Sax)

4) B0 / | E7 / | Am7 / | Cm7 / F7 / | G7 / |  
7 x 17 x 17 x 17 x

#) Gb7 / F7 / | Em7 / Eb7 / |  $\overset{?}{\text{p}} \overset{?}{\text{b}} \overset{?}{\text{p}} \overset{?}{\text{b}}$  4 6 7 | Gb7 / B7 / |

#) Em7 / | A13 / | / | / | / | (4)

**I** '2-beat'

Dm7 / G7 / | Em7 / A7 / | Dm7 / G7 / | CA / | E0 / |

(Bass-4)

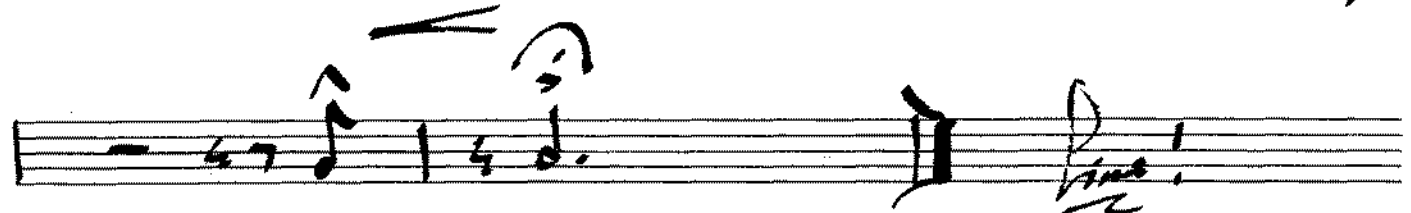
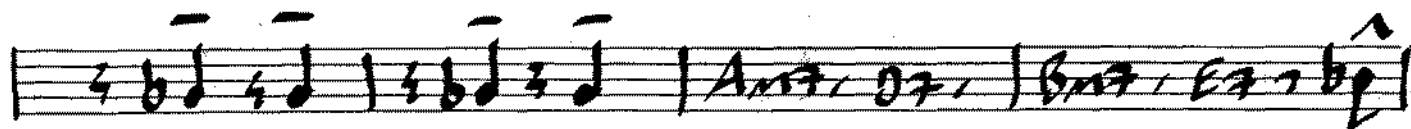
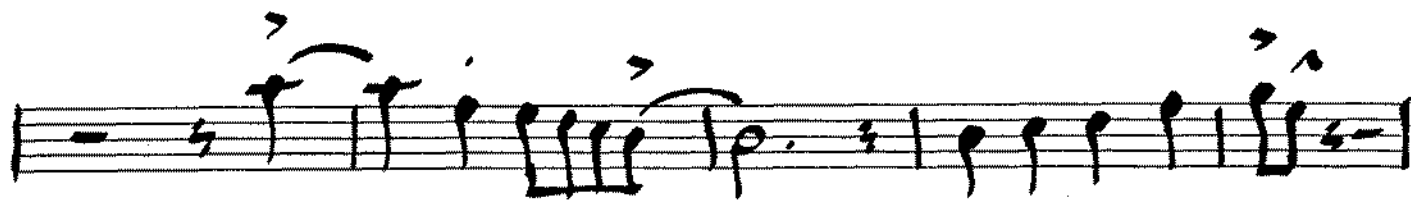
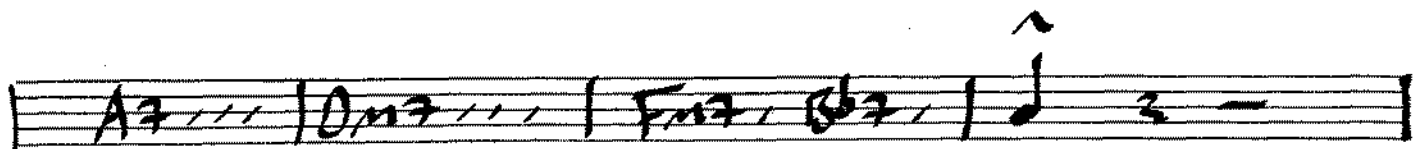

# DRUMS

## I SHOULD CARE

Arr. by Phil

(M/SIM) **BRUSHES** (2-FEEL)  $\Delta$  || Play 15 bars — (TACET/ENSEMBLE) — (1 bar) — ||

$\text{D}^{\flat} \text{C}$  — Play 16 bars — ||

**B** **STX** <sup>mp</sup> (4-FEEL)

(SIM) <sup>47</sup>  $\text{D}^{\flat} \text{C}$   $\text{D}^{\flat} \text{C}$   $\text{D}^{\flat} \text{C}$

— Play 7 bars — ||

**C** (alto solo)

— Play 14 bars — ||

$\text{D}^{\flat} \text{C}$   $\text{D}^{\flat} \text{C}$   $\text{D}^{\flat} \text{C}$  **D**

— Play 14 bars — ||

**E** (ENS.) **TO STICKS** (Fill)

Solo Fill —

(Tpt. Solo)

— Play 7 bars — ||

**F**

— Play 16 bars — ||

(Drums)

**G** (OPK. TACET)

Play 12 bars

(Play) <sup>mp</sup>

**H** Eas. (BACK-BEAT)

CRES. .....

S

**I**

(TACET) (Play) (2-FEEL)

Play 6 bars

Empty musical staff at the bottom of the page.

CONDUCTOR

# I SHOULD CARE

Arr. by Phil

192

Med. Swing

MP (uni altos/2nd/3rd/4th)

BASS - DRUMS - (2-FEEL)

Tenors (1st/2nd/3rd)

Add Bari

Trombs

Uni Saxes

MP

Tomb.  $\sharp$

(Tenors - 2 Trombs)

(Tenors only)

Saxos Tromb.

(Saxophones)

Sax

Alto II Solo

Dm7, G7, Em7, A7, Dm7, G7, CA

E $\flat$ , A7, Dm7, Fm7, B $\flat$ 7

(Trombones)

(Trips)

**D** (alto cont.)

(Trips 2/3/Tenors etc..)

**E** ENC/KEY CHANGE

Trumpet 4

fp  
f

(Uni. Saxos)

[F] (Trumps) Div

(Uni Saxos) (Trumps) Div

4th Trumpet END (Uni Saxos)

[G] (Saxos) opt. Rhythm TACETS mp

mp (Uni TRPTS) (2,3,4)

Saxos

Trpts

Trumps

J -

Four sets of empty musical staves, each consisting of two lines, located at the bottom of the page.

# I SHOULD CARE

Phil

(TPT SOLO) Lento

**I**

N.M. April 2002